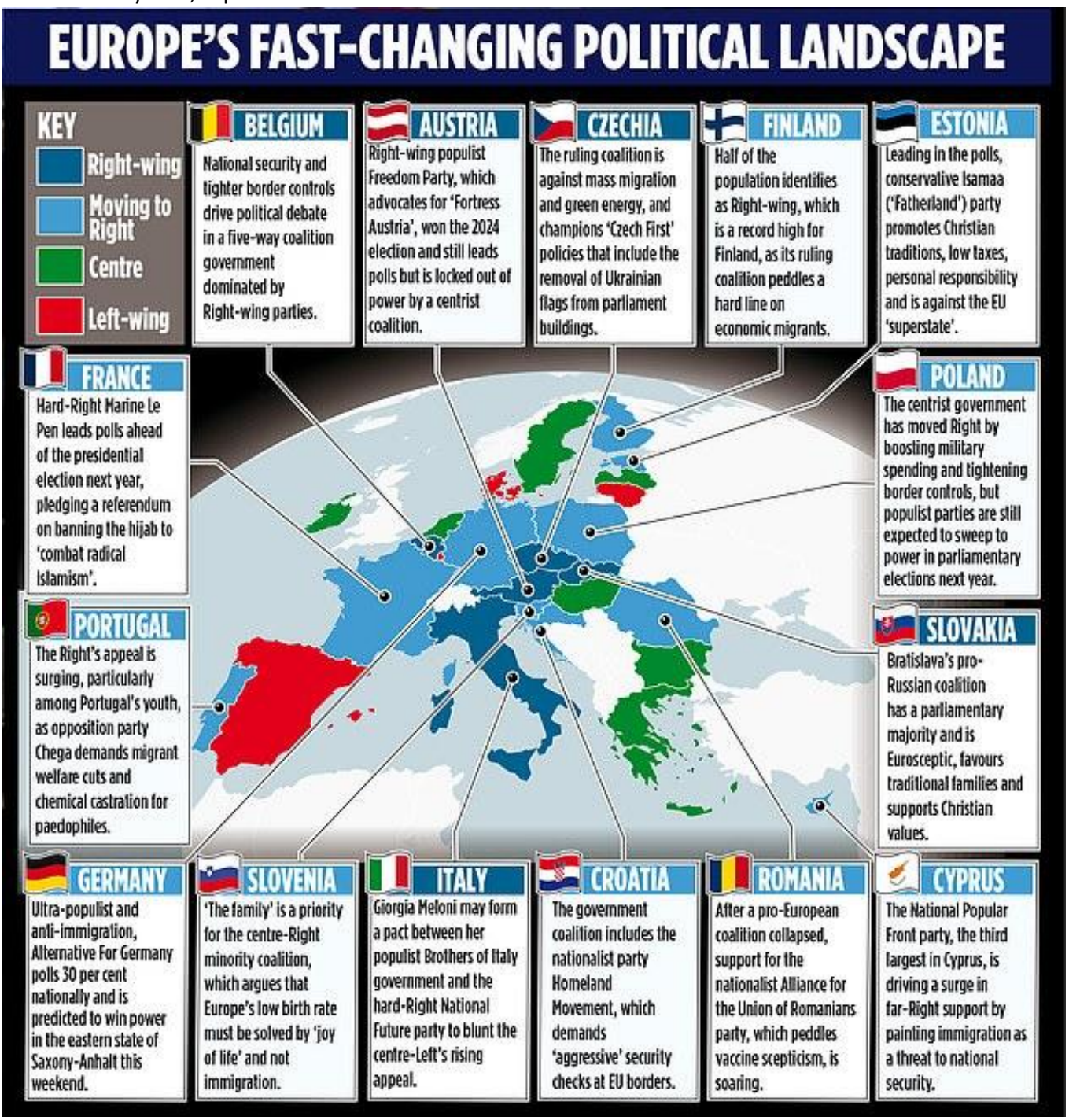From The Daily Mail, September 2026